

These instructions do not purport to cover all details or variations in equipment nor to provide for every possible contingency to be met in connection with installation, operation or maintenance. Should further information be desired or should particular problems arise which are not covered sufficiently for the purchaser's purposes, the matter should be referred to the General Electric Company.

3S7505GP105

PHOTOELECTRIC RELAY

INTRODUCTION

The 3S7505GP105 relay is a light sensitive electronic control device. It consists of a light sensitive cell a small relay and associated components, and a lens system, all mounted in a small case. A separate light source and transformer (933B262) are required.

The device requires $57\frac{1}{2}$ volts a-c power. This is supplied from transformer 933B262 which supplies the light source. The output is a single pole double throw relay. This relay is expected to have a life in excess of 100,000 operations with a 5 ampere, 115 volt a-c resistive load. At 1 amp, 115 volt a-c resistive load the expected life is 1,000,000 operations.

RECEIVING, HANDLING, AND STORAGE

Immediately upon receipt, the device should be carefully unpacked and examined for any damage sustained in transit. If injury or rough handling is evident, a damage claim should be filed immediately with the transportation company and the nearest General Electric Sales Office should be notified promptly. If the device is not to be used as soon as received, it should be stored in a clean dry place and protected from accidental damage. Care should be exercised to avoid storing units in locations where construction work is in progress.

INSTALLATION AND ADJUSTMENTS

The 3S7505GP105 relay should be solidly mounted on a vibration free structure. It may be mounted using the bracket provided or on rigid conduit. The light source should be mounted at the same time.

The distance between the light source and the relay should not exceed the maximum ratings given in the following table:

TABLE 1

Relay	Light Source	Max. Operating Distance	Voltage On Light Source	Min. Light Level at Relay Lens
3S7505GP105A1 ($1\frac{1}{2}$ " lens)	CR7505C201G2 ($1\frac{1}{2}$ " lens)	6 feet	4.8 V	25 ft. candles
3S7505GP105A2 (3" lens)	CR7505C203G2 (3" lens)	50 feet	4.8 V	3 ft. candles

The light beam from the light source should be aimed at the 3S7505GP105 relay, focussed, and adjusted so that it completely covers the lens. The back cover of the 3S7505GP105 should be removed and the case positioned so that the light beam passes through the aperture and completely covers the photo cell.

CAUTION: THIS IS IMPORTANT! FAILURE OF THE LIGHT BEAM TO COMPLETELY COVER THE CELL CAN RESULT IN BURNOUT OF THE CELL.

The aperture plate is provided to prevent stray light (which the lens will tend to focus on the plate) from reaching the photo cell. However, care should be taken to avoid aiming the -GP105 at other strong sources of light such as windows, light fixtures, etc. When the relay has been energized by a light beam, the light must then be reduced to a very low level before the relay will drop out. This requires that stray light from other sources be reduced to a minimum.

If stray light is a serious problem, a possible solution is to mask the edge of the relay to reduce the light gathering power of the lens. At the same time, the light source may have to be connected to a higher tap of the transformer.

Conversely, if stray light is not a problem, or if operating over short distances, it may be desirable to operate the lamp from a lower voltage tap of the transformer to provide longer lamp life. This may be checked by cutting off approximately $\frac{1}{2}$ of the light beam at the lens of the light source. If the output relay will still pick up with $\frac{1}{2}$ the light cut off, the lamp voltage may be safely reduced to the next lower tap.

The speed of operation of the relay is partly dependent on the amount of light allowed to fall on the photo cell. Increasing the amount of light, shortens the pickup time. The dropout time of the relay is not materially changed by light level.

MAINTENANCE

To prevent shutdowns, a regularly scheduled program of preventive maintenance should be carried out.

The following operations should be performed at least once every month:

1. Dust the lenses with a clean soft cloth.
2. Check the line-up between the light source and photocell holders.
3. Occasionally check the adjustments as outlined under "Installation and Adjustments".

To prevent the possibility of a prolonged shutdown as the result of a photocell or lamp failure, it is recommended that spare cells and light source lamps always be kept on hand. To minimize shutdown caused by failure of light source lamps, the lamps can be replaced before their expected end of life. The lamps have an expected life of about 3500 hours when operated at 4.5 volts. Replacement lamps and photocells may be ordered from the nearest Sales Office of the General Electric Company.

RENEWAL PARTS

When ordering renewal parts, address the nearest General Electric Sales Office, specify the quantity required, and give the ratings and catalog numbers or describe the required parts in detail. In addition, give the 3S or CR number and the complete nameplate rating of the equipment.

PRINCIPAL RENEWAL PARTS LIST
FOR
3S7505GP105

DIAGRAM SYMBOL	QUANTITY	CATALOG NUMBER	DESCRIPTION
CR	1	124A1860	Relay
1 REC	1	1N1695	Rectifier
1C	1	K-8277646-G22	Capacitor
2C	1	K-9774721-J40	Capacitor
1V	1	7163	Photocell
	1	K-9385290-P1	Lens Barrel
	2	K-9381478	Lens
	2	M-9605846-P33C	Lens Retaining Ring

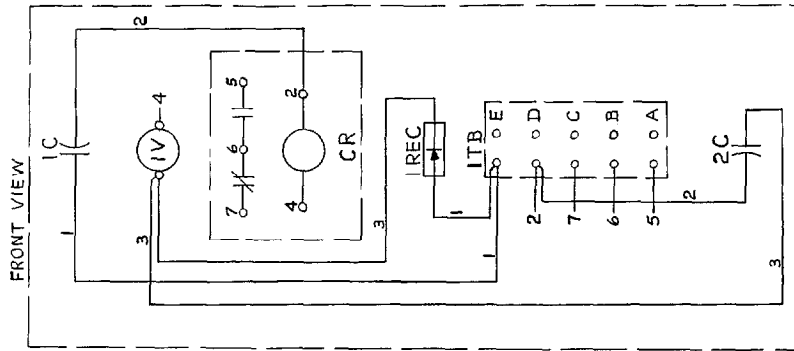

WIRE TABLE

USE M9729494P/G/B

CIRCUIT	CONNECTS
2	CR, ITB(D)
4	CR, IV
5	CR, ITB(A)
6	CR, ITB(B)
7	CR, ITB(C)

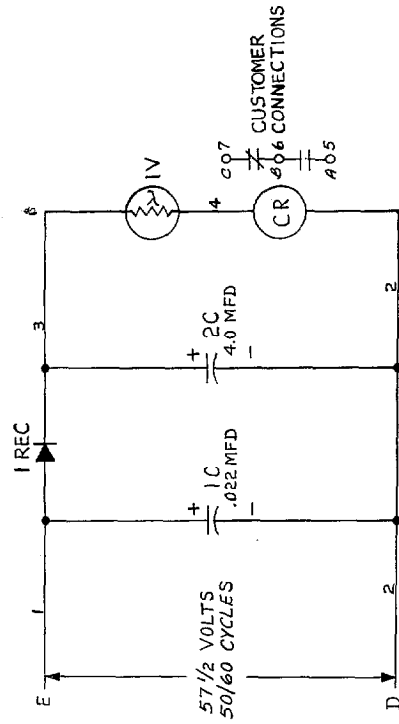
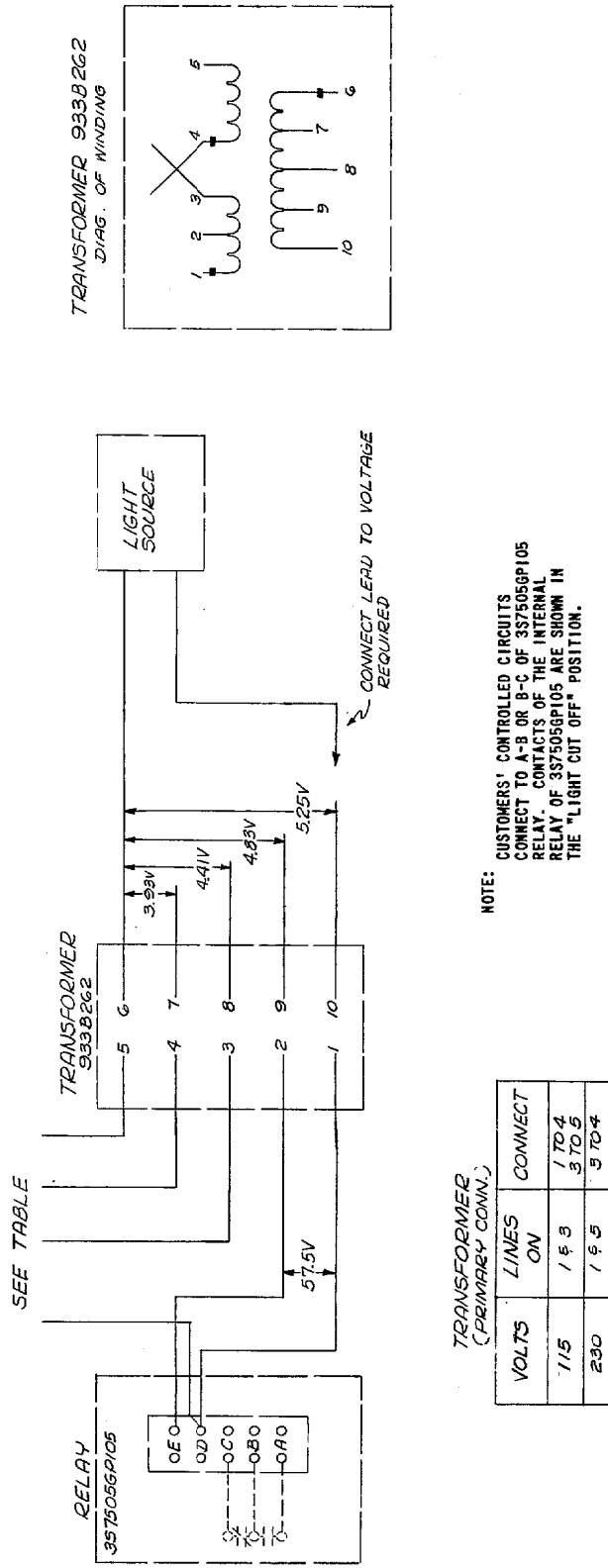
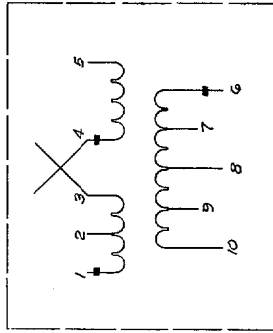

Figure 1 Connection Diagram for 3S7505GP105 Photoelectric Relay (sheet 1) 102B3766



TRANSFORMER 933B2G2
DIAG. OF WINDING



TRANSFORMER (PRIMARY CONN.)

VOLTS	LINES ON	CONNECT
115	1 5 3	1 TO 4 3 TO 5
230	1 5 5	3 TO 4

Figure 2 Connection Diagram for 3S7505GP105 Photoelectric Relay (sheet 2) 102B3766

GENERAL ELECTRIC APPARATUS SALES OFFICES

Ready to Assist You with Your Problems

Abilene, Texas.....	442 Cedar St.	Flint 2, Mich.....	653 S. Saginaw St.	Oak Ridge, Tenn.....	253 Main St., E.
Akron 13, Ohio.....	P.O. Box 5278	Fort Wayne 6, Ind.....	3606 So. Calhoun St.	Oklahoma City 2, Okla.....	119 N. Robinson St.
	665 West Market St.	Fort Worth 2, Tex.....	408 W. Seventh St.	Omaha 2, Nebr.....	409 S. Seventeenth St.
Albany 3, N. Y.....	8 Calvin Ave.	Fort Worth, Tex.....	P.O. Box 9218, Avia. & Def.,	Pasco, Wash.....	P.O. Box 971, 824 W. Lewis St.
Albuquerque, N. Mex.....	323 Third St., S.W.		6100 Camp Bowie Blvd.	Peoria 2, Ill.....	309 Jefferson Bldg.
Alexandria, La.....	720 Murray St.	Fresno 1, Calif.....	407 Patterson Bldg.	Philadelphia 2, Pa.....	3 Penn Center Plaza
Allentown, Pa.....	1132 Hamilton St.		Tulare and Fulton St.	Phoenix, Ariz.....	P.O. Box 4037, 220 Luhrs Tower
Amarillo, Texas.....	Amarillo Bldg.	Garden City, L.I., N. Y.....	Avia. & Def.,	Pittsburgh 22, Pa.....	The Oliver Bldg., Mellon Sq.
Appleton, Wisc.....	510 W. College Ave.		Franklin Nat'l Bank Bldg.,	Portland 7, Ore.....	P.O. Box 909
Atlanta 2, Ga.....	P.O. Box 4659	Grand Rapids 2, Mich.....	600 Old Country Rd.,		2929 N.W. 29th Ave.
	1860 Peachtree Rd., N.W.	Greensboro, N. C.....	425 Cherry St., S.E.	Providence 3, R. I.....	Industrial Nat'l Bank Bldg.
Augusta, Me.....	152 State St.		P.O. Box 1162	Raleigh, N. C.....	P.O. Box 2507, 16 W. Martin St.
Baltimore 1, Md.....	111 Park Ave.	Greenville, S. C.....	301 S. Elm St.	Reading, Pa.....	31 N. Sixth St.
Bangor, Me.....	P.O. Box 778, 77 Central St.		P.O. Box 1408	Richmond 17, Va.....	P.O. Box 2188
Baton Rouge 6, La.....	3170 Florida Blvd.	Gulfport, Miss.....	207 Jo-Fran Bldg.		700 E. Franklin St.
Battle Creek, Mich.....	607 Security Nat'l Bank Bldg.	Hagerstown, Md.....	P.O. Box 477	Riverside, Calif.....	3570 Ninth St.
Beaumont, Texas.....	P.O. Box 2870		Professional Arts Bldg.	Roanoke 5, Va.....	P.O. Box 871
	1385 Calder Ave.	Hartford 5, Conn.....	764 Asylum Ave.		920 S. Jefferson St.
Billings, Mont.....	Rm. 816, 303 No. Broadway	Houston 1, Texas.....	1312 Live Oak St.	Rochester 4, N. Y.....	89 E. Ave.
Binghamton, N. Y.....	P.O. Box 931	Indianapolis 8, Ind.....	3750 N. Meridian St.	Rockford, Ill.....	110 S. First St.
	19 Chenango St.	Jackson, Mich.....	120 W. Michigan Ave.	Rutland, Vt.....	38½ Center St.
Birmingham 2, Ala.....	P.O. Box 2602	Jackson 1, Miss.....	203 W. Capital St.	Sacramento 14, Calif.....	626 Forum Bldg.
	1804 Seventh Ave., N.	Jacksonville 2, Fla.....	Station G—Box 48	Saginaw, Mich.....	Second National Bank Bldg.
Bismarck, N. Dak.....	418 Rosser Ave.		700 E. Union St.	St. Louis 1, Mo.....	818 Olive St.
Bluefield, W. Va.....	P.O. Box 980	Johnstown, Pa.....	841 Oak St.	Salt Lake City 10, Utah.....	P.O. Box 779
	704 Bland St., Appalachian Bldg.	Joplin, Mo.....	P.O. Box 948		200 S. Main St.
Boise, Idaho.....	1524 Idaho St.		220½ W. Fourth St.	San Antonio 5, Texas.....	434 So. Main Ave.
Boston 1, Mass.....	140 Federal St.	Kalamazoo, Michigan.....	P.O. Box 447	San Bernardino—Rialto, Calif.....	P.O. Box 387
Buffalo 2, N. Y.....	625 Delaware Ave.		927 South Burdick St.		337 N. Riverside Ave.
Butte, Mont.....	P.O. Box 836, 103 N. Wyoming St.	Kansas City 5, Mo.....	106 W. Fourteenth St.	San Diego 1, Calif.....	P.O. Box 1222
Canton 4, Ohio.....	1226 Market Ave., N.	Knoxville 16, Tenn.....	1301 Hannah Ave., N.W.		1240 Seventh Ave.
Cedar Rapids, Iowa.....	210 Second St., S.E.	Lake Charles, La.....	P.O. Box 5212	San Francisco 6, Calif.....	235 Montgomery St.
Charleston 28, W. Va.....	P.O. Box 2313		422 Seventh St.	Savannah, Ga.....	40 East Bay St.
	306 MacCorkle Ave., S.E.	Lansing 8, Mich.....	814 Michigan National Tower	Seattle 11, Wash.....	P.O. Box 1858
Charlotte 1, N. C.....	P.O. Box 1285	Lexington, Ky.....	402 First National Bank Bldg.		710 Second Ave.
	112 S. Tryon St.	Lincoln 8, Nebr.....	Sharpe Bldg., 206 S. 13th St.	Seattle 8, Wash.....	Avia. & Def., 220 Dawson St.
Chattanooga 2, Tenn.....	832 Georgia Ave.	Little Rock, Ark.....	103 W. Capitol Ave.	Shreveport, La.....	206 Beck Bldg.
Chicago 80, Ill.....	840 S. Canal St.	Los Angeles 54, Calif.....	212 N. Vignes St.	Sioux City 13, Iowa.....	572 Orpheum Electric Bldg.
Cincinnati 6, Ohio.....	2621 Victory Pkwy.	Los Angeles 5, Calif.....	Avia. & Def.,	South Bend 1, Ind.....	112 W. Jefferson Blvd.
Cleveland 4, Ohio.....	4966 Woodland Ave.		3325 Wilshire Blvd.	Spokane 4, Wash.....	S. 162 Post St.
Columbia 1, S. C.....	P.O. Box 1434, 1226 Bull St.	Louisville 2, Ky.....	455 S. Fourth St.	Springfield, Ill.....	607 E. Adams St.
Columbus 15, Ohio.....	40 S. Third St.	Lubbock, Texas.....	P.O. Box 1464	Springfield 3, Mass.....	1387 Main St.
Corpus Christi, Texas.....	205 N. Chaparral		3302 Avenue "A"	Stockton, Calif.....	2525 Pacific Ave.
Dallas 2, Texas.....	1801 N. Lamar St.	Macon, Ga.....	P.O. Box 1506, 682 Cherry St.	Syracuse 1, N. Y.....	P.O. Box 1021, 3532 James St.
Davenport-Bettendorf, Iowa.....	P.O. Box 630	Manchester, N. H.....	1662 Elm St.	Tacoma 1, Wash.....	P.O. Box 1485
	1039 State St.	Medford, Ore.....	P.O. Box 1349, 107 E. Main St.		1216 Washington Bldg.
Dayton 2, Ohio.....	11 W. Monument Bldg.	Memphis 3, Tenn.....	8 N. Third St.	Tampa 1, Fla.....	P.O. Box 3092, 1206 North A St.
Dayton 19, Ohio, Avia. & Def.....	2600 Far Hills Ave.	Miami 32, Fla.....	25 S.E. Second Ave.	Toledo 4, Ohio.....	420 Madison Ave.
Denver 1, Colo.....	P.O. Box 2331	Midwest City, Okla.....	P.O. Box 5867	Trenton 8, N. J.....	214 E. Hanover St.
	650 Seventeenth St.		Avia. & Def., 207 Post Office Bldg.	Tucson, Ariz.....	P.O. Box 710, 650 N. Sixth Ave.
Des Moines 12, Iowa.....	2116 W. Grand Ave.	Milwaukee 3, Wisc.....	940 W. St. Paul Ave.	Tulsa 3, Okla.....	320 S. Boston Ave.
Detroit 2, Mich.....	700 Antoinette St.	Minneapolis 3, Minn.....	12 S. Sixth St.	Utica 2, N. Y.....	258 Genesee St.
Duluth 2, Minn.....	14 W. Superior St.	Mobile, Ala.....	704 Government St.	Washington 5, D. C.....	777—14th St., N.W.
El Paso, Texas.....	215 No. Stanton	Nashville 3, Tenn.....	1717 W. End Building	Waterloo, Iowa.....	206 W. 4th St.
Erie 2, Pa.....	1001 State St.	Newark 2, N. J.....	520 Broad St.	Wenatchee, Wash.....	P.O. Box 676
Eugene, Ore.....	P.O. Box 352, 1170 Pearl St.	New Haven 6, Conn.....	129 Church St.		328 N. Wenatchee Ave.
Evansville 5, Ind.....	P.O. Box 157	New Orleans 12, La.....	837 Gravier St.	Wheeling, W. Va.....	40 Fourteenth St.
	312 N.W. Seventh St.	Newport News, Va.....	P.O. Box 238, Warwick Sta.	Wichita 2, Kan.....	200 E. First St.
Fairmont, W. Va.....	P.O. Box 1626		311 Main St.	Williamston, N. C., P.O. Box 748,	115 E. Main St.
	310 Jacobs Bldg.	New York 22, N. Y.....	570 Lexington Ave.	Worcester 5, Mass.....	288 Grove St.
Fergus Falls, Minn.....	P.O. Box 197	Niagara Falls, N. Y.....	P.O. Box 715, 44 Fall St.	York, Pa.....	56 N. Harrison St.
	108 N. Court Ave.	Oakland 12, Calif.....	409 Thirteenth St.	Youngstown 7, Ohio.....	272 E. Indianola Ave.
Hawaii: American Factors, Ltd.,	P.O. Box 3230, Honolulu 1				

Canada: Canadian General Electric Company, Ltd., Toronto

GENERAL ELECTRIC SERVICE SHOPS

WHEN YOU NEED SERVICE . . . These G-E service shops will repair, recondition, and rebuild your electric apparatus. The facilities are available day and night, seven days a week, for work in the shops or on your premises. Latest factory methods and genuine G-E renewal

parts are used to maintain peak performance of your equipment. For full information about these services, contact your nearest service shop or sales office.

* Denotes Aircraft Service Shops

Albany, N. Y.....	1097 Central Ave.	Corpus Christi, Texas.....	115 Busse St.	*Ontario, Calif.....	Ont. Int'l Airport
Allentown, Pa.....	668 E. Highland St.	Dallas, Texas.....	3202 Manor Way	Philadelphia 24, Pa.....	1040 E. Erie Ave.
Appleton, Wisc.....	Midway Industrial Area,	Denver, Colo.....	3353 Larimer St.	Pittsburgh 6, Pa.....	6519 Penn Ave.
	P.O. Box 83	Detroit 2, Mich.....	5950 Third Ave.	Plantsville, Conn.....	370 Atwater St.
Atlanta—Chamblee, Ga.....	5035 Peachtree	Ft. Wayne, Ind.....	606 W. Superior St.	Portland 10, Oregon.....	2727 N.W. 29th Ave.
	Indus. Blvd.	Hialeah, Fla.....	1062 E. 28th St.	Richmond 24, Va.....	1403 Ingram Ave.
*Arkansas City, Kan.....	P.O. Box 526	Houston 20, Texas.....	5534 Harvey Wilson Dr.	Roanoke 7, Va.....	115 Albermarle Ave., S.E.
Baltimore 30, Md.....	920 E. Fort Ave.	Indianapolis 22, Ind.....	1740 W. Vermont St.	Sacramento, Calif.....	99 N. 17th St.
Boston—Medford 55, Mass.....	3960 Mystic	Johnstown, Pa.....	841 Oak St.	St. Louis 10, Mo.....	1115 East Rd.
	Valley Pkwy.	Kansas City 20, Mo.....	3525 Gardner Ave.	Salt Lake City 4, Utah.....	301 S. Seventh W. St.
Buffalo 11, N. Y.....	318 Urban St.	Los Angeles 1, Calif.....	6900 Stanford Ave.	San Francisco 3, Calif.....	1098 Harrison St.
Charleston 28, W. Va.....	306 MacCorkle Ave., S.E.	Louisville, Ky.....	3900 Crittlen Dr.	Seattle 4, Wash.....	3422 First Ave., S.
Charlotte, N. C.....	2328 Thrift Rd.	Midland, Tex.....	3404 Bankhead Hwy.	*Seattle 4, Wash.....	3422 First Ave., S.
Chicago 32, Ill.....	4360 W. 47th St.	Milwaukee 3, Wisc.....	940 W. St. Paul Ave.	Spokane 3, Wash.....	S. 155 Sherman St.
Cincinnati 2, Ohio.....	444 W. Third St.	Minneapolis 12, Minn.....	2025 49th Ave., N.	Tampa 1, Fla.....	P.O. Box 1245
*Cincinnati 3, Ohio.....	956 E. Court St.	New Orleans, La.....	2815 N. Robertson St.	Toledo 4, Ohio.....	405 Dearborn St.
Cleveland 4, Ohio.....	4966 Woodland Ave.	New York—N. Bergen, N. J.	6001 Tonnela Ave.	York, Pa.....	54 N. Harrison St.
Columbus 23, Ohio.....	2128 Eakin Rd.	Oakland, Calif.....	1525 Peralta St.	Youngstown 7, Ohio.....	272 E. Indianola Ave.