SIZE	DWG NO	SHT	REV
A	16L0530TH4	2	3

REV	DESCRIPTION	DATE	APPROVED
3	CHANGE NAMEPLATE	4/27/05	BTR

TOL	+/-
A	.06
B	.12
C	.18
D	.50
E	.04

BUSH. DIA. 1.75[44](B)

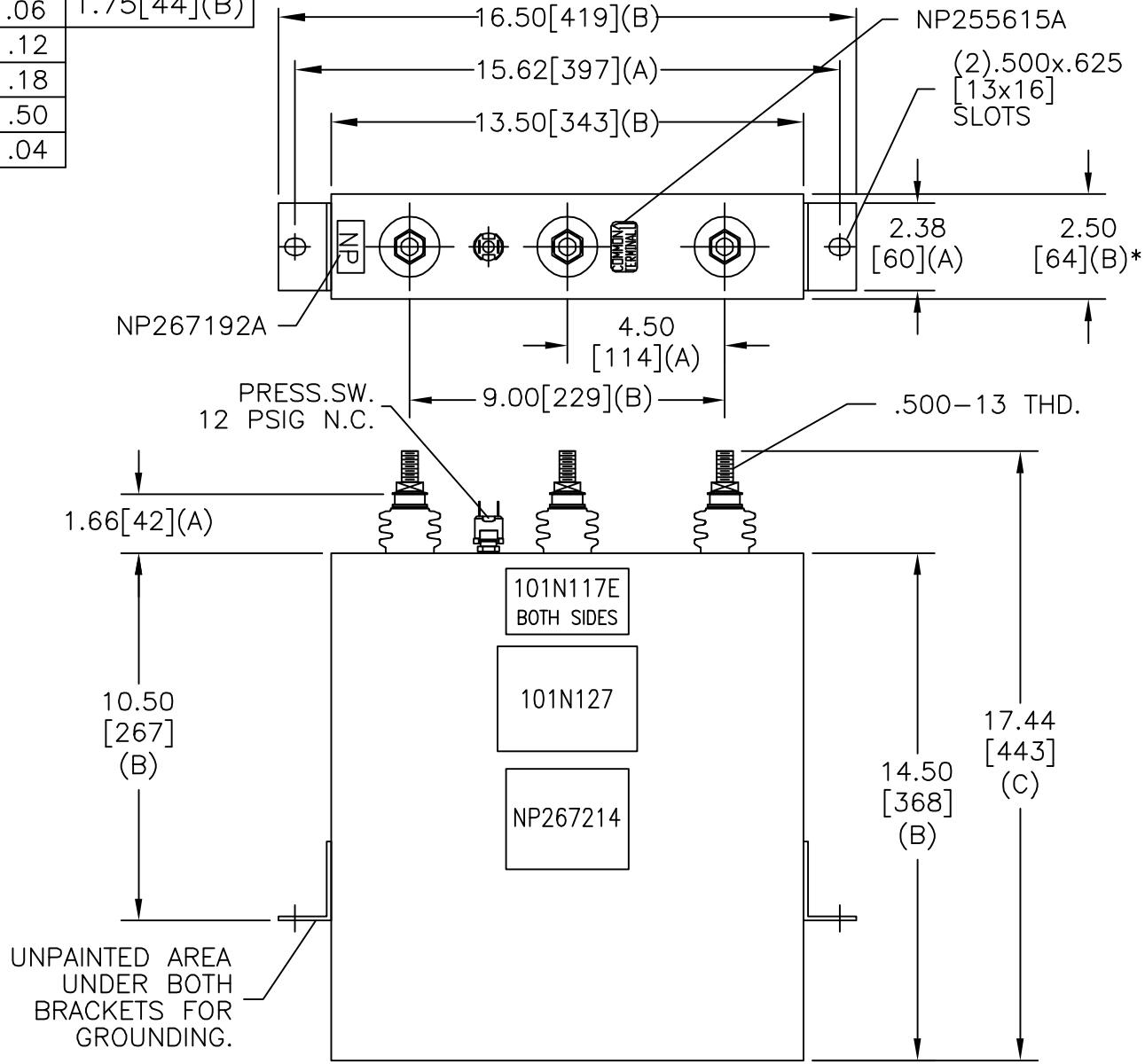

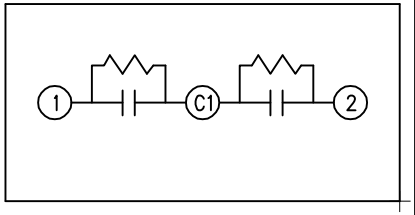

SCHEMATIC DIAGRAM – 227

WITH INTERNAL DISCH RESISTORS
CAT. 16L0530TH4 SN
50KVAR 460V 60HZ 1PH
2X313.4 UF/TAP
1.1 GAL. COMBUSTIBLE LIQUID
CAUTION! BEFORE INSTALLING OR
OPERATING READ GEH-2743
MADE IN MEXICO

NP267214

* UP TO +.50[13]
CASE BULGE

MAX. TERMINAL
TIGHTENING TORQUE
15 FT-LBS

NP267192A

INDUSTRIAL SYSTEMS
FORT EDWARD, N.Y., U.S.A.

DRAWN	W. DeGROFF	DATE	JUL 26, 1991
ISSUED		DATE	8/5/91

SIZE A

SCALE

OUTLINE
16L0530TH4

SHEET 2 CONT ON 3

DISTR. TO