SIZE	DWG NO	SHT	REV
A	19L0907WH4	2	2

REV	DESCRIPTION	DATE	APPROVED
2	ADD PS	10/13/04	BTR

TOL	+/−
A	.06
B	.12
C	.18
D	.50
E	.04

BUSH. DIA.
1.75[44](B)

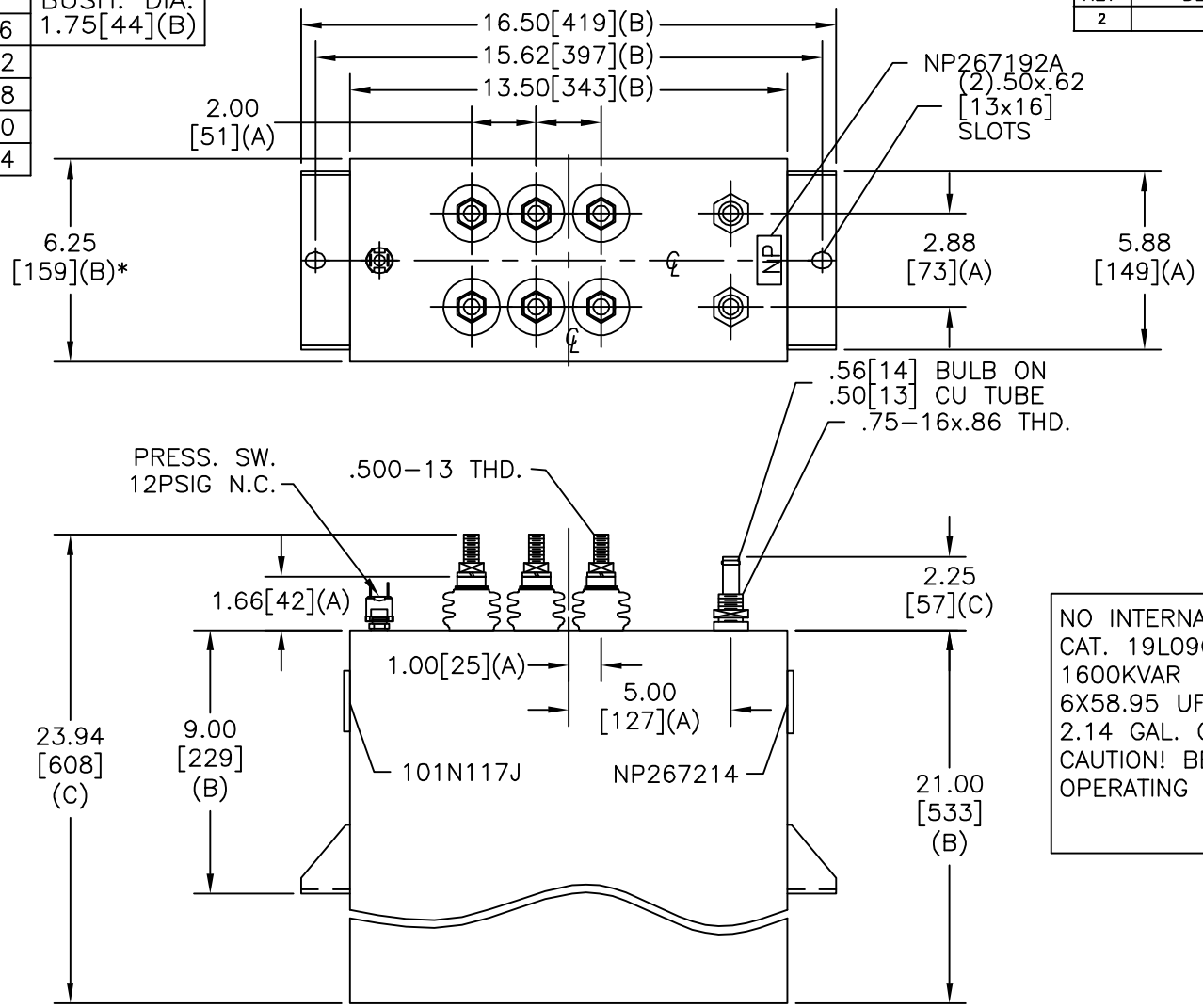

TERM	uF	kVAR
1	58.95	266.7
2	58.95	266.7
3	58.95	266.7
4	58.95	266.7
5	58.95	266.7
6	58.95	266.7

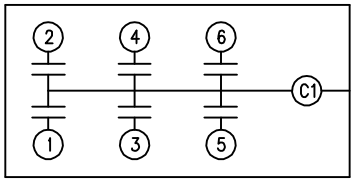

SCHEMATIC DIAGRAM — 606

NO INTERNAL DISCH RESISTORS
CAT. 19L0907WH4 SN
1600KVAR 1200V 500HZ 1PH
6X58.95 UF
2.14 GAL. COMBUSTIBLE LIQUID
CAUTION! BEFORE INSTALLING OR
OPERATING READ GEH−2733

NP267214

* UP TO +.50[13]
CASE BULGE

MAX. TERMINAL
TIGHTENING TORQUE
15 FT−LBS

NP267192A

INDUSTRIAL SYSTEMS
FORT EDWARD, N.Y., U.S.A.

DRAWN	B. ROSS	DATE	MAR 23, 2004
ISSUED		DATE	8/18/04

SIZE A

SCALE

OUTLINE
19L0907WH4

SHEET 2 CONT ON 3

DISTR. TO